

PLAT DOOR PLATE 65A

Correction was from the original plat. This is 1-68.
Whittemore,
R.M.C.
Approved:
William W. Phelan
Waymouth
Law Firm

REF:
PLAT OF PARAMOUNT PARK FILED IN PLAT B.K. W.
PAGE 57

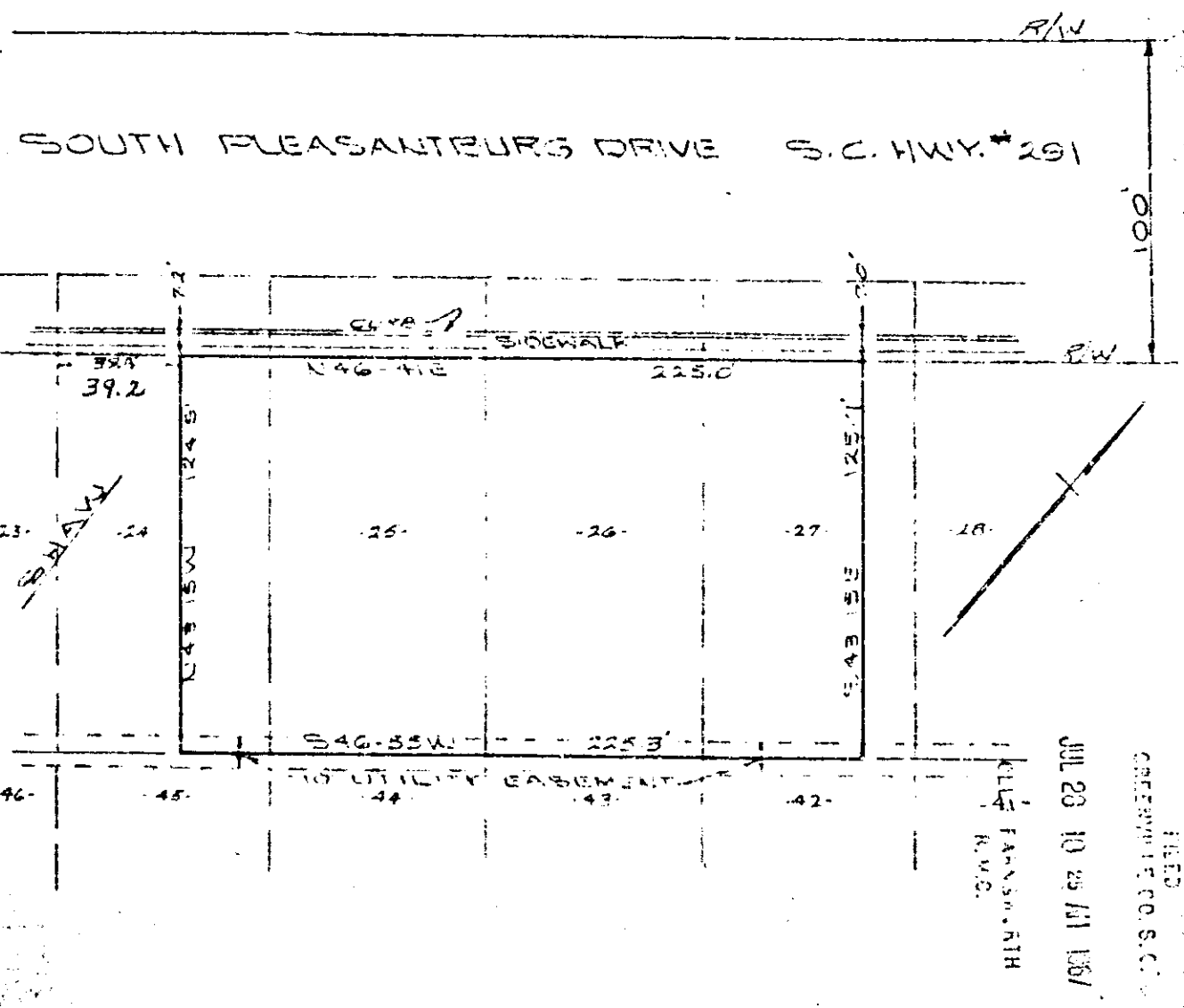

SURVEY FOR
CLYDE H. WHITE, ET AL
GREENVILLE, SOUTH CARO.
SCALE 1" = 50' JULY 27, 1967

FILED
GREENVILLE CO. S.C.
JUL 28 10 29 AM 1967
KELLY FARMER, RTH
R.M.C.

JUL 28 1967

3314 ✓

PIEDMONT ENGINEERS AND ARCHITECTS
GREENVILLE, S. C.

R.P.R.-65

#3214 Filed This 28 day of July 1967
And Recorded in Vol. FKK Page 45 at 10:25 A.M.
Ollie Jamieson
Register Mame Conveyance Greenville County, S. C.